

Life in the Suburbs

health, domesticity and status
in early modern London

Outputs and next steps

Mark Merry



Digital outputs



health, domesticity
and status in early
modern London

1. Source transcripts

- Raw
- 'Semi-structured'
- Derived data

2. Project database

3. Papers

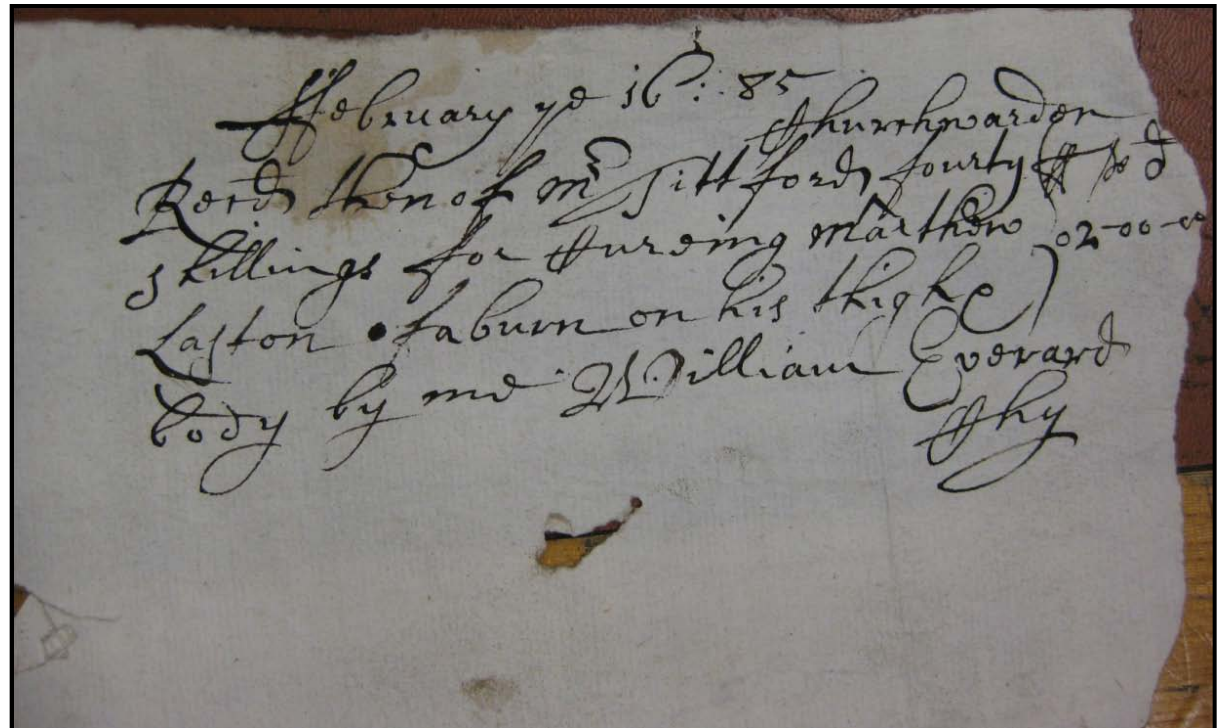

4. Other resources



Digital outputs – SAS-Space repository



health, domesticity
and status in early
modern London

Home About Latest Institutes Subjects Collections Authors [Click here to Login](#)

[Search](#) [CREATE ACCOUNT](#) [FORGOTTEN YOUR PASSWORD?](#)

Institute of Historical Research > Centre for Metropolitan History

Export as: [Export](#) [RSS 2.0](#) [RSS 1.0](#) [Atom](#)

- SAS-SPACE (2272)
 - Institute of Historical Research (116)
 - Centre for Metropolitan History (92)

Group by: [Item Type](#) | [Creators](#) | [No Grouping](#)

Jump to: [Book Section](#) | [Conference or Workshop Item](#) | [Dataset](#) | [Monograph](#) | [Thesis](#) | [Transcribed text](#)

Number of items at this level: 92.

Book Section

Britnell, Richard (2000) **Urban demand in the English economy, 1300-1600**. In: Trade, Urban Hinterlands and Market Integration c.1300-1600. CMH Working Paper Series . UNSPECIFIED.

Dyer, Christopher (2000) **Trade, urban hinterlands and market integration, 1300-1600: a summing up**. In: Trade, Urban Hinterlands and Market Integration c.1300-1600. CMH Working Paper Series . UNSPECIFIED.

Eiden, Herbert and Irsigler, Franz (2000) **Environns and hinterland: Cologne and Nuremberg in the later middle ages**. In: Trade, Urban Hinterlands and Market Integration c.1300-1600. CMH Working Paper Series . UNSPECIFIED.

Galloway, James A. (2000) **One market or many? London and the grain trade of England**. In: Trade, Urban Hinterlands and Market Integration c.1300-1600. CMH Working Paper Series . UNSPECIFIED.

Keene, Derek (2000) **Changes in London's economic hinterland as indicated by debt cases in the Court of Common Pleas**. In: Trade, Urban Hinterlands and Market Integration c.1300-1600. CMH Working Paper Series . UNSPECIFIED.

Nightingale, Pamela (2000) **Norwich, London, and the regional integration of Norfolk's economy in the first half of the fourteenth century**. In: Trade, Urban Hinterlands and Market Integration c.1300-1600. CMH Working Paper Series . Centre for Metropolitan History.

Conference or Workshop Item

Merry, Mark (2008) **Oxford Dayschool 22/11/08**. In: Oxford Day School, November 2008. (Unpublished)

Merry, Mark (2007) **Paper: 'Putting People in Place - the Jigsaw Project'**. In: University of Birmingham postgraduate history seminar, 2007.

Merry, Mark and Baker, Philip (2007) **Paper: 'Family and household in late 17th century London: a Social Snapshot'**. In: British Society for Population Studies Conference.

Merry, Mark and Baker, Philip (2006) **Paper: 'Family and household in late seventeenth-century London'**. In: Economic History Society annual conference.

Merry, Mark and Baker, Philip (2007) **Paper: 'Family, housing and household in early modern London'**. In: Pre-Modern Towns Group annual conference. (Unpublished)

Merry, Mark and Baker, Philip (2006) **Paper: 'Households and families in seventeenth-century London'**. In: European Association for Urban History conference. (Unpublished)

<http://sas-space.sas.ac.uk/view/divisions/cmh.html>

Parish clerks' memoranda books



health, domesticity and status in early modern London

Nine volumes, 1586-1625
(+1 later 'calendar' volume)

- 2700 folios
- 1.4 million words

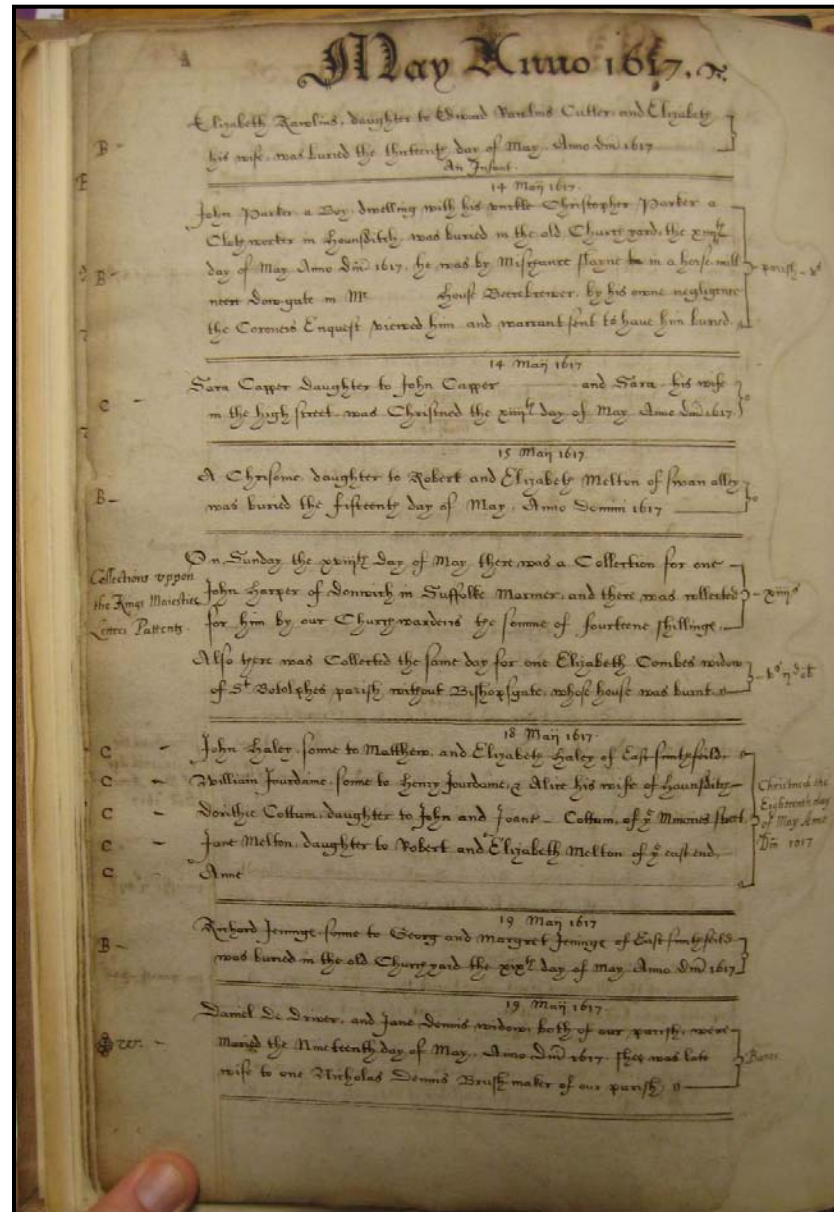

Parish clerks' memoranda books



health, domesticity
and status in early
modern London

	A	B	C	D	E	F	G
1	Flags	Left Column	Content Column	Right column	Editorial Notes		
	fol. 58v		Septembris Anno 1618		running head. Check Septembris and not September.		
287	infant burial	B	Hamlyn Taylor Sonne to Nathaniel Tailor, Chaundler, and [<i>Blank</i>] his wife, was buried the xvij th day of September, Anno Dni 1618. Coffin d, In the old Church-yard - An Infant.	parish - ij ^s vj ^d	"In the old Church-yard - An Infant." written below main text		
288			19 Septembris 1618				
289	servant	B	Sara White, Servant to John Somers, of Blew-Anchor alley, was buried the xix th day of September, Anno Dni 1618				
290			19 September 1618				
291	illegitimacy; Newgate; strumpet; house of birth; moral comment	C	James Dabbes, the Reputed Sonne of one Robert Dabbes a Married man (and at this time in Newgate) the Mother named Hester Warner a Single-woman & a Strumpet, and was delivered of Child in the House of Widow Schetchley of Rosemarie lane, the said James was Christned the xix th of September, 1618	A Bastard	"man" inserted with caret after "Maried"		
292			20 Septembris 1618				
293	brief; fire; sickness; clergyman	Collection upon the Kings Letteres Pattentes for Margerie Hobson Widow	On Sunday the xx th day of September, There was a Collection for one Margerie Hobson, late wife to one William Hobson late of Wotton Underwood in the Countie of Buckingham Minister deceased who had great losse by Casualtie of Fire, and Sicknes, there was Collected for hir	xiiiij ^s	"late" added with caret		
294			20 September 1618				
295		W	John Logsdon, of S ^t Botolphes parish without Bishopsgate, and Elizabeth Harwood of our parish, were maried the xx th day of September, Anno 1618	Banes			
296			20 September 1618				
297	servant	W	Thomas Blaney Glover, and Elizabeth Mason, Servant to John Marris, a thrid-maker of Houndsditch, were maried the xx th day of September, Anno Dni 1618	Banes			
298			20 September 1618				
299		C	Richard Tomson, Sonne to Christopher Tomson & Jane his wife of Houndsditch	Christned the Twentieth day of September Anno	Two entries bracketed together in right column.		
300			Alice Moore, daughter to William Moore Porter, & Agnes his wife, of Nightingale lane	Dni 1618			
301		C	20 September 1618				
302	age; disability	B	John Symmes, an Aged-lame-man, of the Minories Street, who was Free of the Companie of the Grocers, was buried the xx th day of September, Anno Dni 1618. Coffin in the old Church-yard, & had the Blacke Cloth. - Aged	parish - vjs			
303			22 Septembris 1618				
304	ward child; parish officer; innocent	B	Anne Merstone (an Innocent kept in the ward) daughter to Thomas Merstone Sometime Beadle of our warde deceased, was buried the xxij th day of September, Anno Dni 1618. Coffind. In the old Church-yard. B. Cloth.	parish - vj ^s	"In the old Church-yard..." written below main text		
305			22 Septembris 1618				
306		B	Robert Swingfeild a Fish-monger of East Smithfeild, was buried the xxij th day of September, Anno Dni 1618. Coffin in the old Church-yard, & had the B. Cloth.				
307			22 Septembris 1618				
308	illegitimacy; Newgate; strumpet; moral comment	B	James Dabbes a Bastard the Reputed Sonne of one Robert Dabbes a Newgate Bird, the Mother named Hester Warner a Strumpett, yt was buried the xxij th day of September. Anno Dni 1618	unpaid			
309							

Parish clerks' memoranda books



health, domesticity and status in early modern London

GLMS 9234 vol6.xls [Compatibility Mode] - Microsoft Excel

Home Insert Page Layout Formulas Data Review View Add-Ins ASAP Utilities Acrobat

Clipboard Font Alignment Number Styles Cells Editing

B4293

Flags	Left Column	Content Column	Right column	Editorial Notes
2394		geares six		
2395		He Had the Second Cloth		of the plague
2396		for ij beares		
2397		e by m ^r glasse who was pd		annotations bene main text
2398	3 ^r 5 ^r			
2399		16 December Anno 1596		
2400	East	William Jennings Some to William Jennings a draiman dwelling in Morlges Renttes being in the libertie of East Smithfield was buried the xv th Day of December Anno 1596	vj ^r	
2401		geares ij		Taken in a plannet
2402		3 ^r by one m ^r Armstrong but pagd to m ^r glasse		annotation beneath main text
2403	16 ^r			
2404		Uper C 7 b 2 p ij		
2405		East b 2 p 0		
2406	Bill			line across page beneath this entry running head
2407	fol. 76v	December Anno 1596		
2408		16 December Anno 1596		
2409	v	William Neumann and Joann Malin weare weddid the xv th day of December Anno 1596 by m ^r . Jhon glasse a minister Had For His Fynging For that it was in a morning about Fyve of the clook iij th iij ^r	v ^r	
2410	For m ^r thre	pagd more to m ^r glasse 14 ^r	ro	annotations bene main text; abbrevi
2411		hr		
2412		Heare after is contegnd and Speatified the Christinges Churchinges weddingd & Burialles, with other thinges Done in the parish Church of S ^t Buttolphes without Aldgate London, For the tyme that Thomas wates Citizen & bricklayer of London Shall Continue as upper Church Warden or Husband For the Said parish beginning the xv th Day of December Anno 1596		
2413		16 December Anno 1596		
2414	chur	The wyfe of Nycholas Startop was Churched the xv th day of December Anno 1596	iiij ^r	abbreviation mark at end of "chur" annotations beneath main text
2415		a pagd to m ^r glasse 3 ^r	b	
2416	fol. 77r	December Anno 1596		
2417		16 December Anno 1596		
2418		A Gennerall Vestrie at v ^r tyme the churche Wardens Accompts and also the Rent:terers Accompts weare audited and given up		
2419		Memorandum that a Gennerall Vestrie was Holden in the parish Church of S ^t Buttolphes w ^o ut Aldgate London by the Vestrie men whose names be Heare after written onn. Thursday the xv th day of December Anno 1596 in the Forenoone about the ower of Eight of the Clook in the Forenoone being For the Auditing and giving up of the Church Wardenes accomptes, and For the Auditing and giving up of the Rent:terers Accomptes For the parish Landes, As also to Choose new Church Wardenes or Husbundes For the Church to See to the Receyving in of the Rightes and duties: there unto belonging & to Choose new Rent:terers For the Receyving in of the Renttes For the Houses and ground purchasid by Certen good & well disposed men of the parish which Said Houses and ground thereunto belonging are to be lett to the best use that they can or may devyso to relieve the poore of the Said parish by the Yearely Rentt that Shalbe Receyved From tyme to tyme For the Same et ces		
2420		16 December Anno 1596		
2421		At the which vestrie Robert Tuttle Having bene the upper Church Warden or Cheefe Husband For the Said parish Church For the Yeare past did Renter & give up His Said Accompt, which accompt being Awdited the Said xv th day of December Anno 1596 in the p ^r esentes of the under named vestrie men then present, It was Found by the Said accompt that there Remagned good in Stock to the use & behalfe of the parish the Some of xxxviij th viij th viij th ob q ^r which Said Some was delivered unto Thomas Wattes at the Said vestrie unto Thomas Wattes at the Said vestrie in Charge in manner and Forme Following Viz ^t		abbreviation of farthing not entirely certain
2422		16 December Anno 1596		
2423		Item that at the Said vestrie Holden onn Thursday the xv th day of December Anno 1596 Thomas Wattes Citizen & bricklayer of London who Hath Continued Churchwarden For the Space of one		

Ready

PCMs and ReScript



health, domesticity and status in early modern London

Rescript

[Home](#) [Admin home](#)

Admin atoms

[Home](#) > [Admin home](#) > [Admin resources](#) > Admin atoms

id	13
scheme_id	1
version	1
collection_id	0
sort_num	90
resource_id	1

Title:

Font: Verdana Size: 2 (10 pt)
Quick Formatting

Abbotte, George, of Surrey, pleb. Balliol Coll., matric.-entry under date 2 May, 1581, aged 18; B.A. 31 May, 1582, M.A. 17 Dec., 1585, sup. for licence to preach 2 March, 1593-4, B.D. 4 March, 1593-4, D.D. 9 May, 1597, master of University College 1597-1610, vice-chancellor 1600-3-5, was mainly instrumental in establishing Pembroke College, out of Broadgates Hall in 1624, one of the translators of the New Testament, was never beneficed, dean of Winchester 1600, bishop of Lichfield & Coventry 1609, and of London 1610 (of the Inner Temple 1611), archbishop of Canterbury 1611, until his death 4 Aug., 1633, aged 71, son of Mauriee Abbot, of Guildford, Surrey, sherman. See Ath., ii. 561, 882; & Cole's MS., 5862, 21.

none
bolditalic
alert
style1
style2
style3
style4
sans
small

Design mode HTML text
SUBMIT

text	
entry_id	40
created_at	23/02/2011 15:13:16
last_edit_at	23/02/2011 15:15:01
last_edit_user_name	ptate

[Update](#) [Cancel](#)

Get implied	Parent	Class	Output	Vector
<input type="checkbox"/>		person	Abbotte, George, of Surrey, pleb. Balliol Coll., matric.-entry under date 2 May, 1581, aged 18; B.A. 31 May, 1582, M.A. 17 Dec., 1585, sup. for licence to preach 2 March, 1593-4, B.D. 4 March, 1593-4, D.D. 9 May, 1597, master of University College 1597-1610, vice-chancellor 1600-3-5, was mainly instrumental in establishing Pembroke College, out of Broadgates Hall in 1624, one of the translators of the New Testament, was never beneficed, dean of Winchester 1600, bishop of Lichfield & Coventry 1609, and of London 1610 (of the Inner Temple 1611), archbishop of Canterbury 1611, until his death 4 Aug., 1633, aged 71, son of Mauriee Abbot, of Guildford, Surrey, sherman. See Ath., ii. 561, 882; & Cole's MS., 5862, 21.	person
<input type="checkbox"/>	person	persName	Abbotte, George	persName
<input type="checkbox"/>	persName	surname	Abbotte	surname
<input type="checkbox"/>	persName	forename	George	forename
<input type="checkbox"/>	person	trait	of Surrey, pleb.	trait
<input type="checkbox"/>	trait	place provenance	Surrey	
<input type="checkbox"/>	place provenance	placeName	Surrey	placeName
<input type="checkbox"/>	trait	soccecStatus	pleb	soccecStatus
<input type="checkbox"/>	person	listEvent	Balliol Coll., matric.-entry under date 2 May, 1581, aged 18; B.A. 31 May, 1582, M.A. 17 Dec., 1585, sup. for licence to preach 2 March, 1593-4, B.D. 4 March, 1593-4, D.D. 9 May, 1597, master of University College 1597-1610, vice-chancellor 1600-3-5, was mainly instrumental in establishing Pembroke College, out of Broadgates Hall in 1624, one of the translators of the New Testament, was never beneficed, dean of Winchester 1600, bishop of Lichfield & Coventry 1609, and of London 1610 (of the Inner Temple 1611), archbishop of Canterbury 1611, until his death 4 Aug., 1633, aged 71	listEvent
<input type="checkbox"/>	listEvent	head	Balliol Coll.	
<input checked="" type="checkbox"/>	head	org college-oxon	Balliol Coll.	college-oxon

PCMs and ReScript



health, domesticity
and status in early
modern London

The screenshot shows a rich text editor window with a tab titled "Abbotte, George". The editor has a top toolbar with various icons for text formatting (bold, italic, underline, strikethrough, link, unlink, list, indent, outdent, text color, background color), alignment, and other functions. Below the toolbar, the text area contains a biographical entry for George Abbotte. At the bottom of the editor, there are two tabs: "Design mode" (which is selected) and "HTML text". A "SUBMIT" button is located at the bottom right of the editor.

Abbotte, George, of Surrey, pleb. Balliol Coll., matric.-entry under date 2 May, 1581, aged 18; B.A. 31 May, 1582, M.A. 17 Dec., 1585, sup. for licence to preach 2 March, 1593-4, B.D. 4 March, 1593-4, D.D. 9 May, 1597, master of University College 1597-1610, vice-chancellor 1600-3-5, was mainly instrumental in establishing Pembroke College, out of Broadgates Hall in 1624, one of the translators of the New Testament, was never beneficed, dean of Winchester 1600, bishop of Lichfield & Coventry 1609, and of London 1610 (of the Inner Temple 1611), archbishop of Canterbury 1611, until his death 4 Aug., 1633, aged 71, son of Mauriee Abbot, of Guildford, Surrey, sherman. See Ath., ii. 561, 882; & Cole's MS., 5862, 21.

Design mode HTML text SUBMIT



Rescript

[Home](#) [Admin home](#)

Show

[Home](#) > [Show](#)

Alumni Oxonienses

Refinements [Clear](#)

College (28)

- [All Souls Coll.](#)
- [All Souls Coll.](#)
- [All Souls Coll.](#)
- [Balliol Coll.](#)
- [Brisnossa Coll.](#)
- [Christ Church](#)
- [Clare Coll.](#)
- [Corpus Christi Coll.](#)
- [Emanuel Coll.](#)
- [Exeter Coll.](#)
- [Jesus Coll.](#)
- [Lincoln Coll.](#)
- [Lincoln Coll.](#)
- [Magdalen Coll.](#)
- [Magdalen Coll.](#)
- [Merton Coll.](#)
- [New Coll.](#)
- [New Inn Hall](#)
- [New Inn Hall](#)
- [Oriel Coll.](#)
- [Pembroke Coll.](#)
- [Queen's Coll.](#)
- [St. John's Coll.](#)
- [Sydney Sussex Coll.](#)
- [Trinity Coll.](#)
- [University Coll.](#)
- [Wadham Coll.](#)
- [Wadham Coll.](#)

Occupation (21)

- [Jrd. undermaster](#)
- [archbishop](#)
- [bar. at law](#)
- [bishop](#)
- [canon](#)
- [chancellor](#)
- [chaplain](#)
- [dean](#)
- [fellow](#)
- [head-master](#)
- [M.P.](#)
- [master](#)
- [postmaster](#)
- [prob.](#)
- [prebendal rector](#)
- [piscantor](#)
- [pinnacel](#)
- [prior](#)
- [rector](#)
- [vicar](#)
- [vice-chancellor](#)

Filtering: rector [x]

Found 357

Page 1 of 18

Previous 1 2 3 4 5 6 7 8 9 10 Next

<p style="margin: 0;">Abbott, Edward, B.A. from Balliol Coll., 19 Feb., 1594-5; M.A. from University Coll., 16 Dec., 1605 (then in orders); vicar of Ealing, Middlesex, 1611-16; rector of St. Margaret, New Fish Street, London, 1611-16; vicar of All Hallows, Barking, 1616; died 1634; presenter of Bath & Wells 1617; prob. of Wells 1618. See Surrey Archaeological Collection, ii, ii, 265; Fasti, i, 306; & Foster's Index Ecclesiasticus.</p>	<p style="margin: 0;">Timestamp 1: 0.000 seconds (Page execution starting.)</p> <p style="margin: 0;">Timestamp 2: 0.003 seconds (Refinements datatabase)</p> <p style="margin: 0;">Timestamp 3: 0.254 seconds (Results datatabase)</p> <p style="margin: 0;">Timestamp 4: 0.256 seconds (Page execution complete.)</p>
<p style="margin: 0;">Abbott, John, of Surrey, pleb Balliol Coll., matric. 1 Feb., 1593-4; aged 17, B.A. 17 June, 1597; M.A. 26 March, 1601; licence to preach 1 Feb., 1607-8; B.D. 25 June, 1608; D.D. 27 Jan., 1612-13; prob. of Canterbury 1613; rector of Great Chart, Kent, 1613; buried 1 Sept., 1615. See Foster's Index Ecclesiasticus.</p>	
<p style="margin: 0;">Abbott, John, s. Henry, of Gloucester (city), p.p. St. John's Coll., matric. 27 June, 1671; aged 17, B.A. 1675; M.A. from Hart Hall 21 Feb., 1677-8; rector of Great Widcombe, co. Gloucester, 1681; and minister of St. John's, Gloucester, father of the next named and of Henry 1697. See Foster's Index Ecclesiasticus.</p>	
<p style="margin: 0;">Abbot, Robert, of Surrey, pleb Balliol Coll., matric. entry under date 20 Dec., 1577; aged 17, B.A. 16 May, 1579; fellow 1581-8; M.A. 7 Feb., 1582-3; sup. for licence to preach 21 Jan., 1586-7; B.D. 4 March, 1593-4; D.D. 22 Nov., 1596; master 1609-17; regius professor of divinity 1612-15; rector of Bishops Hatfield, Herts, 1584; All Saints, Worcester, 1589; and of Bingham, Notts, 1598; chaplain to James I. prob. of Southwell 1610; rector of Fillingham, co. Lincoln, 1611 (of Gray's Inn 1612); bishop of Salisbury 1615; until his death 2 March, 1617-18; eldest son of Maurice Abbot, of Gaultford, Surrey, squire. See Abb., ii, 224, 859, & Foster's Index Ecclesiasticus.</p>	
<p style="margin: 0;">Abbott, Walter, 'ser' Merton Coll., matric. 25 Oct., 1659; B.A. 1663; possibly rector of Dowles, Salop, 1669. See Foster's Index Ecclesiasticus.</p>	
<p style="margin: 0;">Abell, Joseph, s. Humph. of St. Dunstan's, London, pleb St. Edmund Hall, matric. 22 March, 1693-4; aged 17, B.A. from Lincoln Coll., 1697; fellow Merton Coll., 1700; M.A. 1702; rector of Fairleigh, Surrey, 1707; vicar of Chelsham and Waringham, Surrey, 1715. See Heame, i, 117; Rawlinson, xx, 7; & Foster's Index Ecc. [20]</p>	
<p style="margin: 0;">Abel, Matthew, pleb Magdalen Hall, matric. 21 March, 1658-9; B.A. 1662; M.A. 1665; rector of Hinton Waldrish, Berks, 1679. See Foster's Index Ecclesiasticus & St. Paul's School Reg., p. 50.</p>	
<p style="margin: 0;">Abell, Thomas, chaplain, B.A. 4 July, 1513; M.A. 27 June, 1516; 'Catholic martyr'; rector of Bradwell, Essex, 1530; for denying the King's supremacy over the Church, he was hanged, drawn, and quartered in Smithfield 30 July, 1540; inscription in the Beauchamp Tower, Tower of London. See Athenae, i, 119; O.H.S., i, 86; & D.N.B.</p>	
<p style="margin: 0;">Abel, William, B.A. from Pembroke Hall, Cambridge, 1653; incorp. as M.A. 14 July, 1657; rector of Raweth, Essex, 1667. See Foster's Index Ecclesiasticus.</p>	
<p style="margin: 0;">Abell, William, s. William, of Tiverton, Devon, pleb Balliol Coll., matric. 3 Nov., 1676; aged 17 (called Abes in Mat. Reg.); B.A. 1680; M.A. 1683; one of these names rector of Studland, Dorset, in 1691. See Foster's Index Ecclesiasticus.</p>	
<p style="margin: 0;">Abraham, John, of Devon, cler. fr. Wadham Coll., matric. 15 Nov., 1616; aged 20, B.A. 19 May, 1620; M.A. from St. Alban Hall, 1 July, 1623; rector of Stoodleigh, Devon, 1640. See Foster's Index Ecclesiasticus.</p>	
<p style="margin: 0;">Absolon, William, at Corpus Christi Coll., 1554; from Kent; fellow 1556; B.A. 23 Feb., 1556-7; M.A. 14 Feb., 1564-5; prob. of Rochester 1576; rector of St. Olave, Southwark, 1577; and of Cranfield, Beds, 1579; and of Dengie, Essex, 1581; until his death in 1586. See Foster's Index Ecclesiasticus.</p>	
<p style="margin: 0;">Abson, John, s. Lionell, of Rothham, Yorks, pleb Lincoln Coll., matric. 17 May, 1708; aged 19, B.A. 12 March, 1711-12; M.A. 1715; rector of Nottingham, St. Nicholas, 1714; prob. of Southwell 1720-49; vicar of Rolleston, Notts, 1725; died before 29 June, 1749. See Le Neve, ii, 422; & Foster's Index Ecclesiasticus.</p>	
<p style="margin: 0;">Acheley, Thomas, of Salop, pleb Brisnossa Coll., matric. 28 June, 1616; aged 19, B.A. 19 May, 1617; M.A. from Broadgates Hall, 1 Feb., 1619-20; rector of Cold Weston, Salop, 1632.</p>	
<p style="margin: 0;">Acland, Baldwin, s. John, of Exeter, Devon, pleb Exeter Coll., matric. 3 July, 1629; aged 20; fellow 1626-52; B.A. 9 July, 1629; M.A. 28 April, 1632; proctor 1641; B.D. 22 Nov., 1642; nominated D. D. (then of University Coll.) 1 June, 1646; but refused to be created; rector of North Cadbury, Somerset, 1643; and of Tedburn St. Mary, Devon, 1651-72; declined to take the engagement 1660; tutor to Lord Clifford and George Bull, bishop of Exeter; prob. of Lincoln 1660; prob. and treasurer of Exeter 1667; died at Tedburn St. Mary, Devon, 27 Aug., 1672. See Boase, 63; Burrows, 130; & Foster's Index Ecclesiasticus.</p>	
<p style="margin: 0;">Acland, James, s. Joh., of Aishburton, Devon, pleb Exeter Coll., matric. 12 Dec., 1706; aged 20; one of these names rector of Willand, Devon, 1725. See Foster's Index Ecclesiasticus.</p>	
<p style="margin: 0;">Acland, John (Ackland), s. J., of Brantton, Devon, pleb New Inn Hall, matric. 18 March, 1668-9; aged 16, B.A. 1672; M.A. 1675; incorp. at Cambridge 1680; rector of Bittand, Devon, 1681; prob. of Priore Bodmin in church of Endelion, Cornwall, 1682; rector of Littleham, Devon, 1682. See Foster's Index Ecclesiasticus.</p>	
<p style="margin: 0;">Acland, Thomas, s. Hug., of Killeton, Devon, baronet Wadham Coll., matric. 23 Nov., 1693; aged 16; fellow Exeter Coll. 1 July, 1696; B.A. 1699; M.A. 1702; prob. of Cutton, in Castro Exon, 1703; prob. of Exeter 1713-35; rector of Nympton, St. George, 1713; vicar of Brent 1716; died 11 Sept., 1735; there is just room for a doubt that the fellow of Exeter College matriculated from Wadham College. See Le Neve, i, 426; Foster's Index Ecclesiasticus; Gardner, 362; & Boase, 85.</p>	
<p style="margin: 0;">Acres, Joseph, s. John, of East Haghom, Berks, pleb All Souls Coll., matric. 16 Dec., 1684; aged 17, B.A. 1688; chaplain of Magdalen College 1688; rector of Newbery, Berks, 1720. See Foster's Index Ecclesiasticus; Rawlinson, v, 106; says vicar of Blewberry.</p>	
<p style="margin: 0;">Acroyd, John, of Yorks, pleb Magdalen Hall, matric. 30 Oct., 1612; aged 17, B.A. 1 Dec., 1613; M.A. 5 July, 1616; rector of a moiety of Linton, Yorks, 1621. See Foster's Index Ecclesiasticus.</p>	

Page 1 of 18

Previous 1 2 3 4 5 6 7 8 9 10 Next

LitS and Mapping London



health, domesticity and status in early modern London

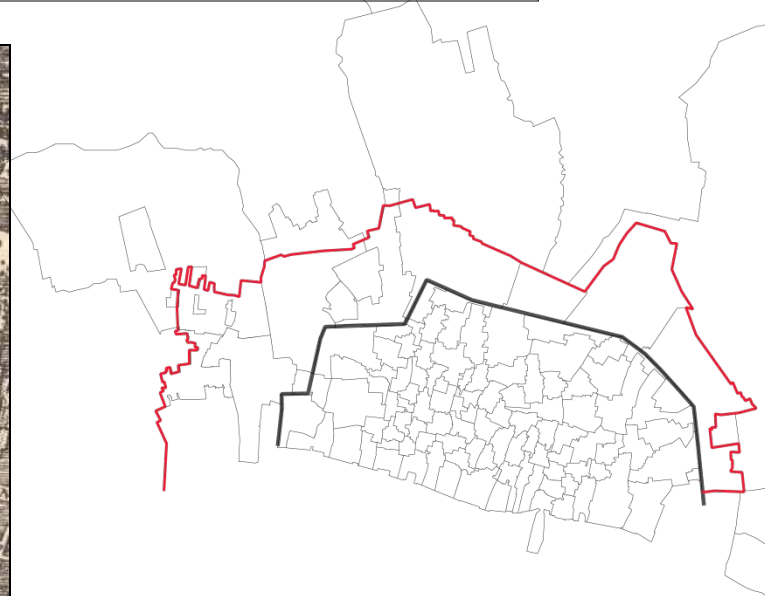
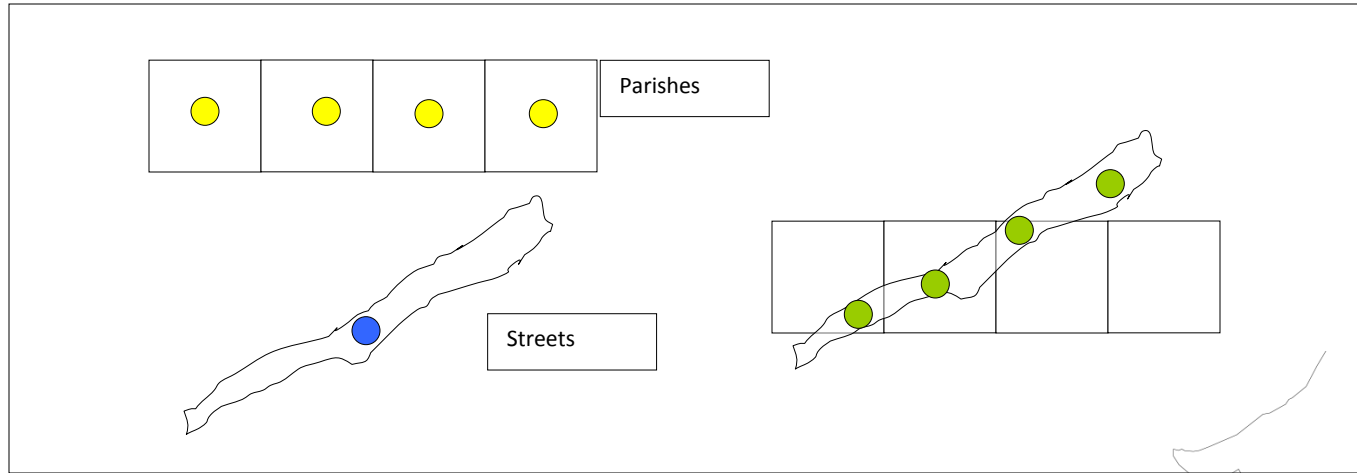

Suburban Living: Social Life and the Built Environment in Seventeenth-Century London



health, domesticity and status in early modern London

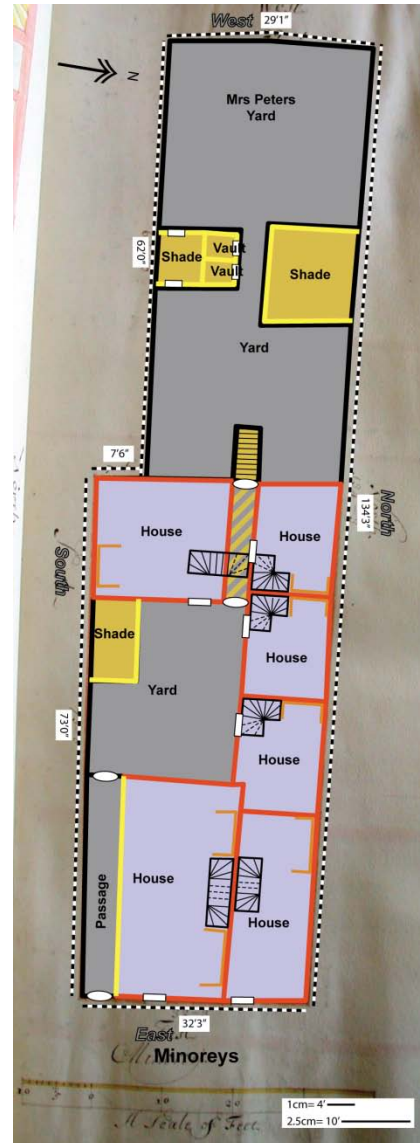
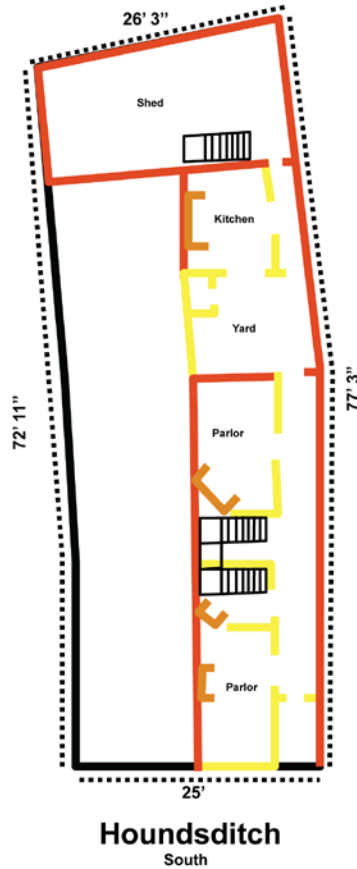

A representative plan of Number 141 Houndsditch, a property owned by Christ's Hospital. It draws upon Guildhall Library MS 13443 dating from 1713, and in this version depicts plot and house boundaries, building materials (brick/wood), staircases, hearths and open areas. For details of its history and residents, see Appendix 3.

Website Navigation

All of the resources available via the proposed website will be fully indexed and crosslinked, enabling navigation via a variety of modes: keyword, topography, chronology and theme:

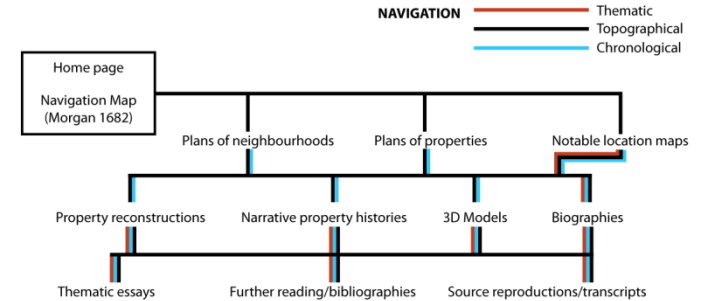

Image navigation

High resolution images of property plans, neighbourhood and parish maps will be delivered through a custom designed Zoom.it api. This will enable users to zoom and pan within and navigate from very large images without any quality degradation (<http://zoom.it>).

